

1

St George. The tallest flagpole in India is in Fort St. George. The first ever modern hospital in India was started in this fort in 1664.

1.1

## I Can Read! I Can Write!

Read the paragraph in page number 110 of the textbook which begins with "Vellore Fort..." and answer the questions below.

1. The fort built by the kings of Vijayanagara is Vellore Fort.  
a) Tharangambadi Fort  
b) Dindigul Fort  
c) Gingee Fort  
d) Vellore Fort
2. What did the invaders of Vellore Fort fear about a wide and deep moat?  
a) military architecture  
b) twin forts  
c) double walls
3. The Vellore Fort is a fine example of Military architecture.  
a) Chola period architecture

12

23

1

## Forts and Palaces



### Kaalachuvadi

Fort St. George

This fort was built with mud walls in the sandy land between Bay of Bengal and Cooum river. The major portion of the fort was completed under Sir Francis Day on St. George's Day. So, the fort came to be known as Fort St. George. The tallest flagpole in India is in Fort St. George. The first ever modern hospital in India was started in this fort in 1664.



1.1

I Can Read! I Can Write!

Read the paragraph in page number 110 of the textbook which is with \*110.

c) Gingee Fort

b) Pondicherry Fort

d) Vellore Fort

2. What did the invaders of Vellore Fort fear about a wide and deep moat

a) a wide and deep moat

c) military architecture

b) twin forts

d) double walls

3. The Vellore Fort is a fine example of Military architecture

a) Chola period architecture

c) Military architecture

b) Kerala architecture

d) Sangam period architecture

4. The family that was imprisoned by the British, inside Vellore Fort Tipu Sultan.

a) Nedunchezhiyan

c) Sultan of Bijapur

b) Tipu Sultan

d) Senguttuvan

5. The first rebellion against the British broke out at Vellore.

a) French

b) Indians

c) Dutch

d) British

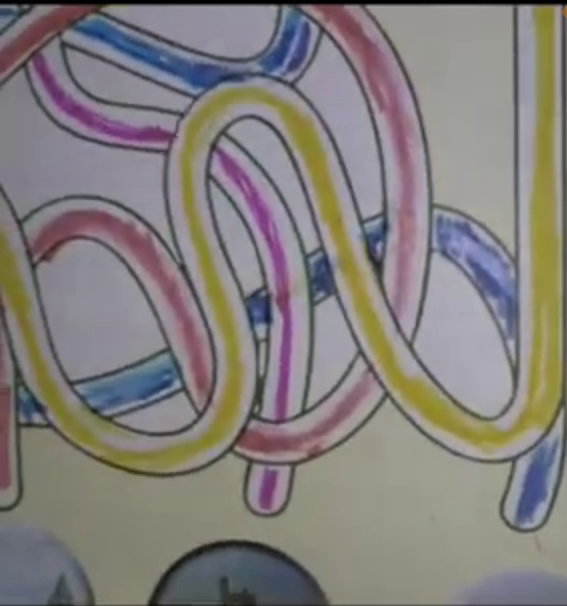

ENNUM EZHUTHUM APP



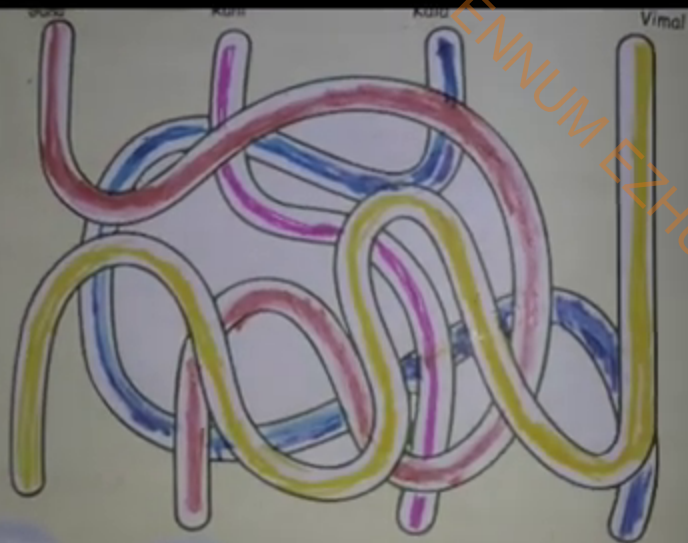



that Guna went to is Gingee Fort.

fort did Vimal go? Dindugal Fort.

the fort that Rani went to is Tharangambadi Fort.

fort did Kala go? Vellore Fort.

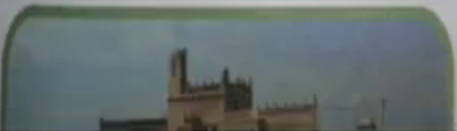

artilleries

Built on top of  
three hills



The fort  
located on the  
shore of Bay of  
Bengal



The fort  
capable of  
enduring heavy  
artilleries

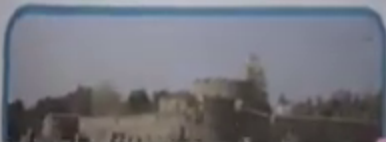

Built on top of



ENNUM EZHUTHUM APP



The fo  
capable  
enduring  
artille



Built o  
thre



Vellore

Vellore fort

'invincible' fort; surrounded

1. What is the name of the palace?

- a) Padmanabhapuram Palace
- b) Thirumalai Nayakkar Palace
- c) Thanjavur Maratha Palace
- d) Fernhills Palace

2. The Thirumalai Nayakkar Palace

- a) Nayakkar dynasty
- c) Travancore rulers

3. Thirumalai Nayakkar Palace

- a) archaeological

Town

Vellore fort

Special features

Most invincible fort. Surrounded

by deep and wide moat; Military fort.

### Kaalachuvadi

Tamukkam Palace

Built in 1670, the Tamukkam Palace was used as the summer palace of Rani Mangammal of the Nayakkar dynasty. Tamukkam means a place of rest during the summer season. This palace was



- \_\_\_\_\_
- a) Padmanabhapuram Palace
  - b) ☒ Thirumalai Nayakkar Palace
  - c) Thanjavur Maratha Palace
  - d) Fernhills Palace

2. The Thirumalai Nayakkar Palace was built by whom? \_\_\_\_\_
- a) ☒ Nayakkar dynasty
  - b) Mysore Kingdom
  - c) Travancore rulers
  - d) British Government

3. Thirumalai Nayakkar Palace has \_\_\_\_\_ museum

chitecture

wide moat

rs

Major attractions of Thirumalai Nayakkar Palace.

Courtyard, the dancing hall

- c) Mangalwar Waradha Palace
- d) Fernhills Palace
2. The Thirumalai Nayakkar Palace was built by whom? \_\_\_\_\_
- a) Nayakkar dynasty
- b) Mysore Kingdom
- c) Travancore rulers
- d) British Government
3. Thirumalai Nayakkar Palace has \_\_\_\_\_ museum.
- a) archaeological
- b) natural
- c) marine
- d) science
4. What is the special feature of this palace? \_\_\_\_\_
- a) it is located on top of a hill
- b) Kerala architecture

6 Match the palace with the kings associated with them.

Thirumalai  
Nayakkar

Thanjavur  
Nayakkar

Ruler of  
Travancore



Find out #1

Thanjavur  
Nayakkar

Ruler of  
Travancore





Giant pillars

Viluppuram district

Danish Fort

Aanaikulam



ENVUM EZHUTHUM APP

Kadurai district



White pillars



Thiruvannamalai district



White Fort



Thiruvannamalai



I. Choose the correct answer and shade it in the answer sheet.

1. The fort built with double walls to endure the attacks of heavy artillery is \_\_\_\_\_.

a) Gingee Fort

b) Danish Fort

c) Vellore Fort

☒ d) Dindigul Fort

2. During the holidays Prakash visited the palace in Madurai with his grandparents. He took photos in front of the giant pillars. The name of the palace that he went to is \_\_\_\_\_.

a) Padmanabhapuram Palace

b) Thanjavur Maratha Palace

☒ c) Thirumalai Nayakkar Palace

d) Fernhills Palace

3. Vani went to a photography exhibition to see the pictures of various forts. In a photograph, she saw with excitement a fort with marriage hall, temples, aanaikulam and watchtower. Which fort could it be?

a) Tharangambadi Fort

b) Vellore Fort

II. Read the following passage.

Ezhilan went to an exhibition during the summer holidays. There, in a room, he saw many photos of forts. Photos of the fort were in the form of stones. He saw a stone with the shape of Gingee Fort in Viluppuram district. He was using stones like an 'aaltha ezhi' to build the fort. This was of the fort that is in the picture. He saw the photo of the Sepoy Mud fort. He asked his parents how it was built. He saw the fort that was built with mud. It was Tharangambadi Fort. Finally, he saw a stone with the shape of a fort built in 1693 using mud walls. He showed this to his father that he was so eager to see the fort. He told him that he would take him to the library and show him the fort in India.

6. Name the fort in Viluppuram district with the shape.

1. The following are the

Force

1. The following are the

in the Force

in the Force

in the Force

in the Force

2. The following are the

in the Force

in the Force

in the Force

Books to know more about other forts  
said. He also suggested

6. Name the fort in Viluppuram district which is built in 'aaitha ezhuthu' shape.

- a) Vellore Fort
- b) Tharangambadi Fort
- c) Fort St. George
- ☒ d) Gingee Fort

7. In which fort did the Sepoy Mutiny take place?

- ☒ a) Vellore Fort
- b) Tharangambadi Fort
- c) Fort St. George
- d) Gingee Fort

9. The name of the fort in Mayiladuthurai district is \_\_\_\_\_

- a) Vellore Fort
- ☒ b) Tharangambadi Fort
- c) Fort St. George
- d) Gingee Fort

10. The fort built by Sir Francis Day is \_\_\_\_\_

- a) Vellore Fort
- b) Tharangambadi Fort
- ☒ c) Fort St. George
- d) Gingee Fort

Answer sheet

Sony went to the book stalls were allocated for many others. They visited monuments of Tamil Nadu. He scanned it using his phone.

First of all, the fort were thousands of crocodiles. Next, the Dindigul fort was shown. There were a watchtower etc. Followed by courtyard and dance hall. Palace were shown. First of the video the followers who answered correctly bagged the prize. Let's

1. Which was the fort

- a) Tharangambadi Fort
- c) Dindigul Fort

2. Which fort is might

- a) Dindigul Fort
- c) Tharangambadi Fort

Read the paragraph in page number 110 of the textbook which begins with "Vellore Fort..." and answer the questions below.

1. The fort built by the kings of Vijayanagara is Vellore fort
  - a) Tharangambadi Fort
  - b) Dindigul Fort
  - c) Gingee Fort
  - d) Vellore Fort
2. What did the invaders of Vellore Fort fear about a wide and deep  
moat
  - a) a wide and deep moat
  - b) twin forts
  - c) military architecture
  - d) double walls
3. The Vellore Fort is a fine example of Military architecture
  - a) Chola period architecture
  - b) Kerala architecture
  - c) Military architecture
  - d) Sangam period architecture

ENNUM EZHUTHUM APP

The fort  
capable of  
enduring  
artillery



located on top of a hill

la architecture

and wide moat

pillars

the major attractions of Thirumalai Nayakkar Palace.

the courtyard, the dancing hall

c) Dindigul Fort

4. Which palace is referred to as Kalkulam Palace?

a) Thanjavur Maratha Palace

b) Thirumalai Nayakkar Palace

c) ☒ Palamanabhapuram Palace

d) Fernhills Palace

5. Which institution maintains Dindigul fort?

a) Indian Space Research Organization

b) ☒ Archaeological Survey of India

c) Indian Institute of Classical Studies

d) Indian Meteorological Institute